Citation:

Seims, A and White, A and Taylor, T and Newton, R (2017) The state of men's health in the city of Leeds: using evidence to commission gender-sensitive services. In: PHE York and Humber sector-led improvement conference – Making the link: evidence and practice, 17 February 2017, Principal York Hotel, York.

Link to Leeds Beckett Repository record:

<https://eprints.leedsbeckett.ac.uk/id/eprint/3566/>

Document Version:

Conference or Workshop Item (Published Version)

The aim of the Leeds Beckett Repository is to provide open access to our research, as required by funder policies and permitted by publishers and copyright law.

The Leeds Beckett repository holds a wide range of publications, each of which has been checked for copyright and the relevant embargo period has been applied by the Research Services team.

We operate on a standard take-down policy. If you are the author or publisher of an output and you would like it removed from the repository, please [contact us](#) and we will investigate on a case-by-case basis.

Each thesis in the repository has been cleared where necessary by the author for third party copyright. If you would like a thesis to be removed from the repository or believe there is an issue with copyright, please contact us on openaccess@leedsbeckett.ac.uk and we will investigate on a case-by-case basis.

The state of men's health in the city of Leeds: using evidence to commission gender-sensitive services



Dr Amanda Seims @DrAmandaSeims

Prof Alan White @ProfAlanWhite

Centre for Men's Health, Leeds Beckett University @MensHealthLeeds

Tim Taylor, Public Health, Leeds City Council

Robert Newton, Policy Lead, NHS England @RobNewton15

Introduction



- Men's Health identified as a gap in the Joint Strategic Needs Assessment for Leeds
- The 'State of Men's Health in Leeds' was commissioned by Public Health in response
- Leeds Beckett university researchers worked closely with commissioners to design the study
- The first detailed study at a citywide level in the UK

Methodology



- Literature review
- Analysis of current policies and practices within the City of Leeds
- Interviews with key council stakeholders
- Analysis of routinely collected health, socio-economic and service use data (at city and across 107 MSOAs)

Factors influencing the health of men



The male body and physical sex-differences

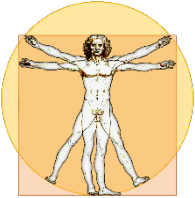

Intersectional factors



Structural factors

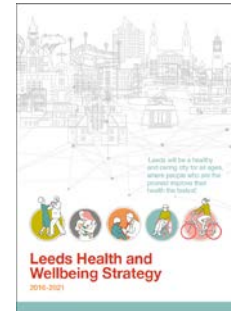

Social determinants



Masculinities



Lifestyle



Premature mortality

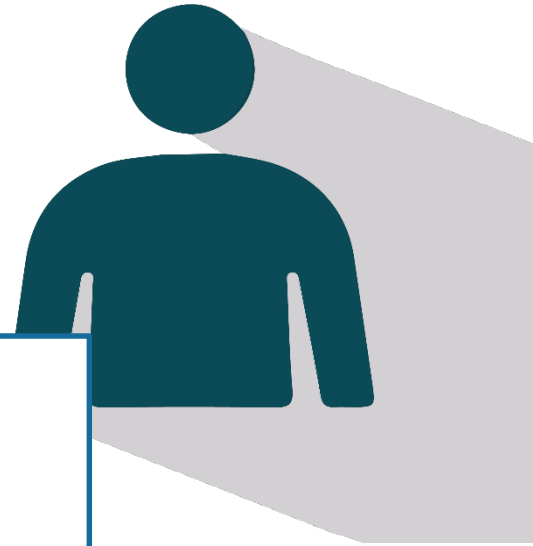

Life expectancy at birth across Leeds

78.9 years for men (range of 74.8 to 85.0 years)

82.4 for women (range of 76.8 to 88.5 years)



20% of male deaths in Leeds occur under the age of 65 years
compared to 12% of female deaths

Common causes of death for males and females in Leeds (U75)

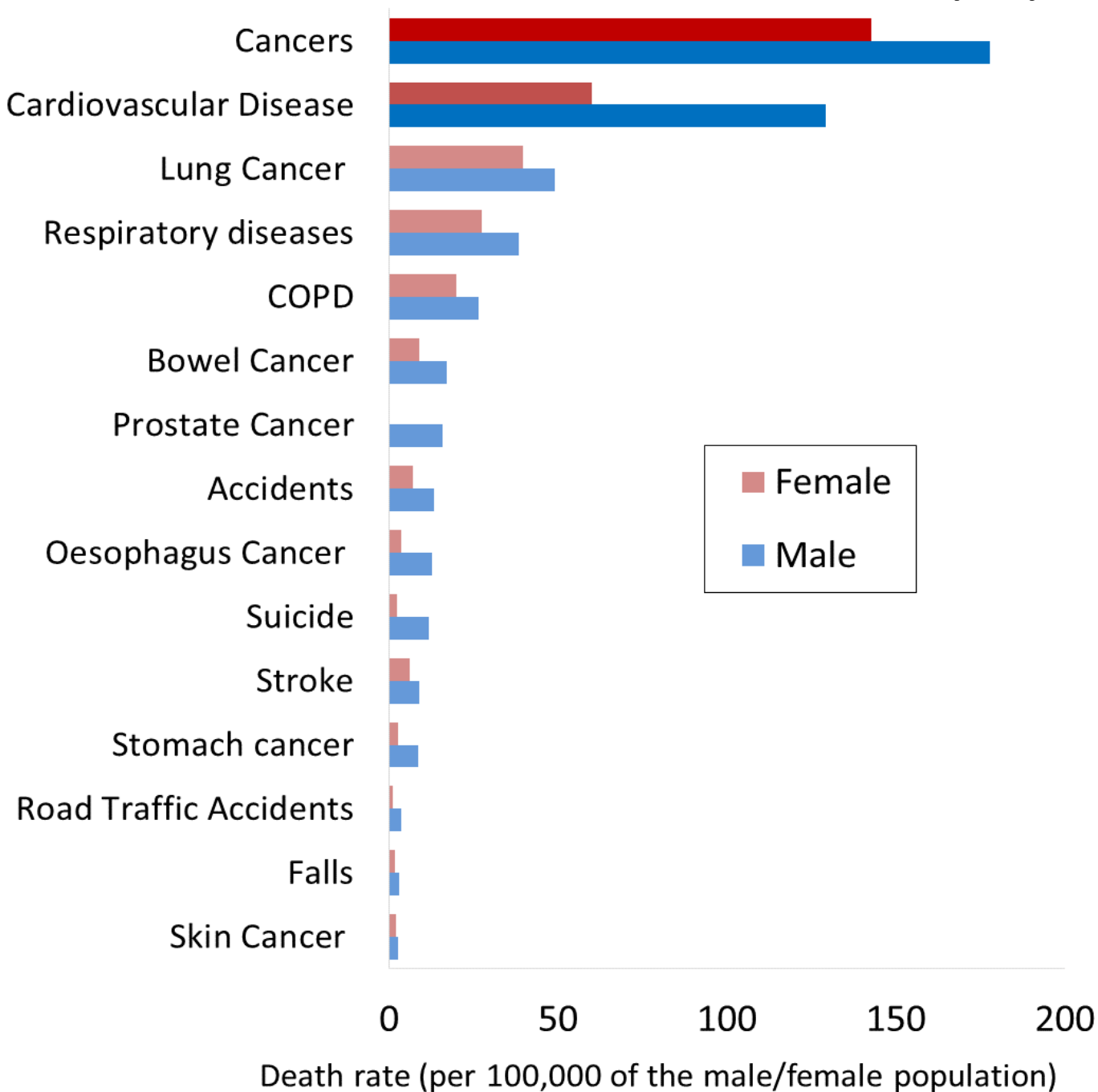

Ratio of male death rate to female death rate (U75)

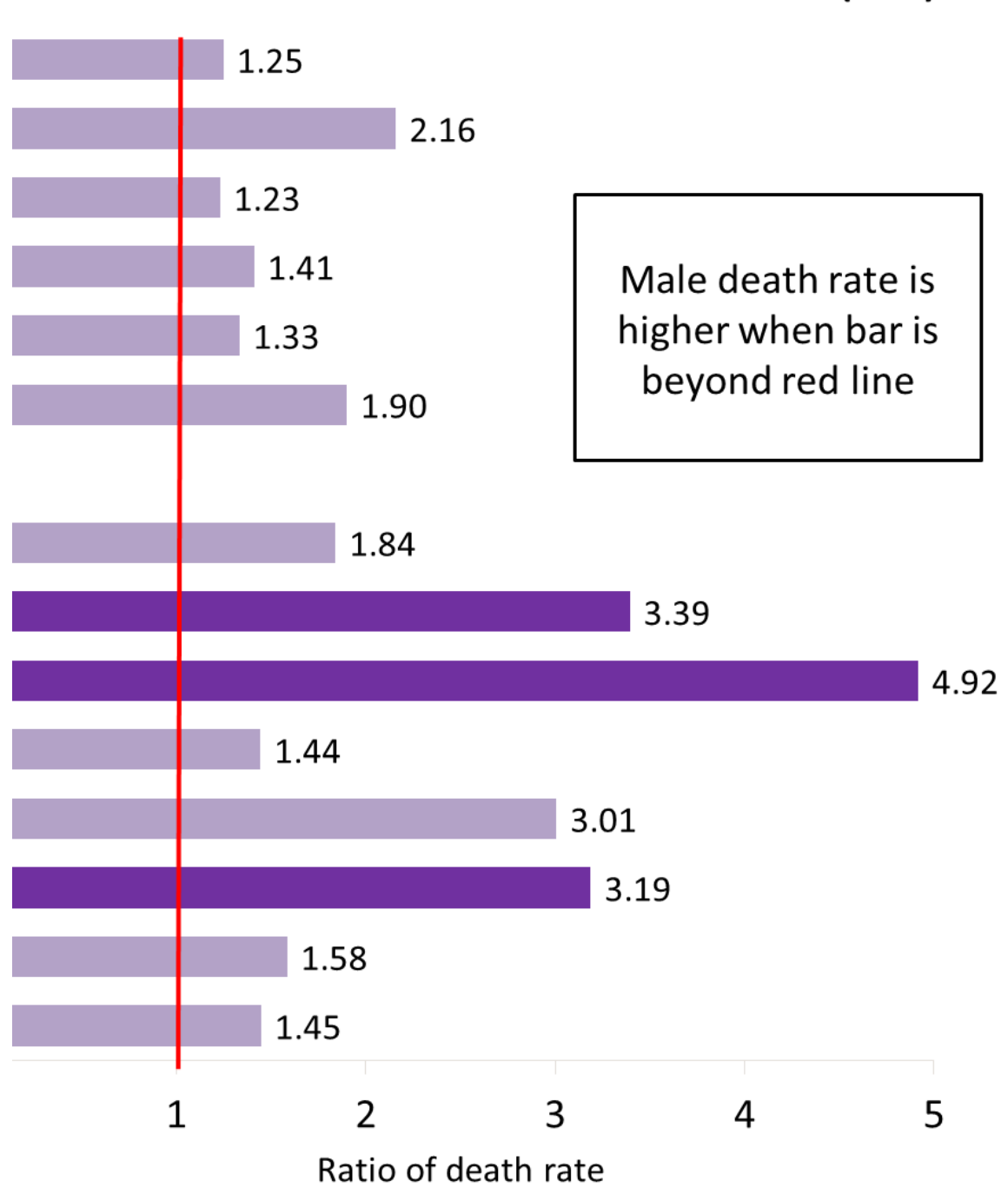

Social determinants

From early years, boys educational attainment is worse than girls. In five MSOAs, 70-75% of boys not achieving five or more GCSEs (inc maths and English) at grade A-C.

In 10 MSOAs, $\geq 30\%$ men with no qualifications (8 of these also top 10 for long-term unemployment)

Excluding students, there are nearly 70% more men than women in Leeds registered as unemployed



Men make up nearly two thirds of residents in the city's council-owned high-rise flats

Lifestyle (16-64)



OF THOSE ASKED:

- More likely to be overweight, smoke and consume harmful levels of alcohol than women
- 40% of men classed as inactive (48% women)
- In at least 10 MSOAs, over 40% of males smoked

BUT

- Less known about smoking and weight status of men compared to women
- Lower knowledge of alcohol status in local areas where men were at most risk of harm from alcohol

AND

- Less likely to use smoking cessation and weight management services than women (although more likely to succeed when they do go)

City Centre
Aberford. Barwick. Lotherton and Thorne
Seacroft North
Seacroft South
West Hunslet and Hunslet Hall
Burley
Armley. New Wortley
Harehills - Comptons. Sutherlands and Nowells
Lincoln Green and Ebor Gardens
Harehills Triangle
Belle Isle North
Meanwood "6 Estates"
Broadleas. Ganners. Sandfords
Ireland Wood. Lawnswood
Little London. Sheepscar
Hawthorn Wood
Gipton South
Beeston Hill
Gipton North
Farnley
Fearnville. Hollin Park. Beechwood. Brooklands
Holbeck
Morley West
Little Woodhouse East Ardsley
Bramham. Boston Spa and Clifford
Brackenwood and Gledhow
Bramley Hill Top. Raynville and Wyther Park
Hyde Park. Burley
Morley East
Belle Isle South
Osmondthorpe. East End Park
Drighlington and West Gildersome
Tinshill
Swarcliffe
Harehills
Swillington. West Garforth and Little Preston
Yeadon - Henshaws. Southway. Westfields
Middleton and Westwoods
Cross Green. East End Park and Richmond Hill
Allerton Bywater. Methley and Mickleton
Moor Allerton
Hunslet Green. Stourton. Thwaite Gate
Chapelton
Otleigh - Newalls / Weston Lane
Cookridge. Holt Park
Wetherby East. Thorp Arch and Walton
Headingley Central
Pudsey Central. Littlemoor
Bardsey. East Keswick. Collingham. Linton and Harewood
Hyde Park. South Headingley and Woodhouse
Crossgates and Killingbeck
Yeadon - Rufford Park. Yeadon Tarn
Wellington Hill. Whinmoor and Red Hill
Carlton. Robin Hood N. Rothwell Haigh. Roys Lane
Scarcroft. Scholes and Shadwell

Key messages

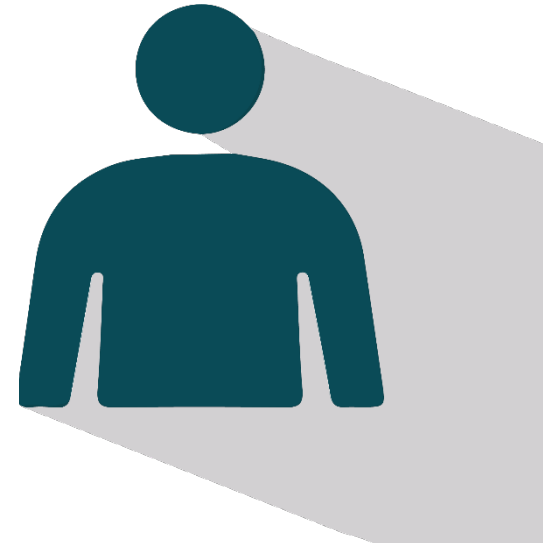

All services need to ensure they are meeting the needs of men to meet the requirement of the Equality Act

Strategies, equality impact assessment and service specifications should consider gender

Better gender data recording is important to identify areas of greatest need

Progress since report



- This research influenced healthy living, community health development and preventative cancer service specifications
- Scrutiny Board
- PHE engagement
- Leeds Clinical Senate
- 3rd Sector events
- Council HR supporting their men working in manual jobs

Conclusion



Leeds is a city with great variance in the health and wellbeing of its men, with areas of high deprivation seeing very different health challenges than for men living in the more affluent suburbs

Local government can provide leadership across a city but other key organisations must also take action

The next important step is for us to explore the narrative behind the data

**To find out more and download the summary, main
and data report please visit:**

[http://www.leedsbeckett.ac.uk/research-case-studies/the-
state-of-mens-health-in-leeds/](http://www.leedsbeckett.ac.uk/research-case-studies/the-state-of-mens-health-in-leeds/)

Professor Alan White, Leeds Beckett University
Dr. Amanda Seims, Leeds Beckett University
Robert Newton, Leeds Beckett University & Leeds City Council



Dr. Amanda Seims, Leeds Beckett University
Professor Alan White, Leeds Beckett University

