

---

Citation:

Paul, L (2022) Backgrounds and Backdrops. [Show/Exhibition]

Link to Leeds Beckett Repository record:

<https://eprints.leedsbeckett.ac.uk/id/eprint/9144/>

Document Version:

Show/Exhibition (Published Version)

---

The aim of the Leeds Beckett Repository is to provide open access to our research, as required by funder policies and permitted by publishers and copyright law.

The Leeds Beckett repository holds a wide range of publications, each of which has been checked for copyright and the relevant embargo period has been applied by the Research Services team.

We operate on a standard take-down policy. If you are the author or publisher of an output and you would like it removed from the repository, please [contact us](#) and we will investigate on a case-by-case basis.

Each thesis in the repository has been cleared where necessary by the author for third party copyright. If you would like a thesis to be removed from the repository or believe there is an issue with copyright, please contact us on [openaccess@leedsbeckett.ac.uk](mailto:openaccess@leedsbeckett.ac.uk) and we will investigate on a case-by-case basis.

# BACKGROUNDS & BACKDROPS

**DR LEWIS PAUL**







## Dr Sarah Taylor & Dr Lewis Paul

### Backgrounds and Backdrops

Backgrounds and Backdrops is a curatorial research project that brings together two new short artists' films and interdisciplinary materials such as photography, painting and domestic objects. The exhibition investigates concepts of class and gender in relation to value systems in art and design practice.

Backgrounds and Backdrops considers how a curated space might continue the debate around a post studio practice, the concept of working together in a shared practice, in person or remotely, and the engagement that a curated site can offer as a situation of extending practice in a transdisciplinary way.

Transdisciplinary in this context considers both the expectations of medium specific engagement such as film or painting and blends, morphs and identifies new threads made good for contemporary politicised consideration in relation to class, gender and hierarchies of value.

**24 February - 27 April 2022**

B Gallery, Leeds Arts University, LS2 9AQ

[Backgrounds and Backdrops](#) is available to view from 10am-4pm Monday to Friday by appointment only. Please email [curatorial@leeds-art.ac.uk](mailto:curatorial@leeds-art.ac.uk) to make an appointment.

*Image: Still 1. Pouf du vent Taylor/Paul.*

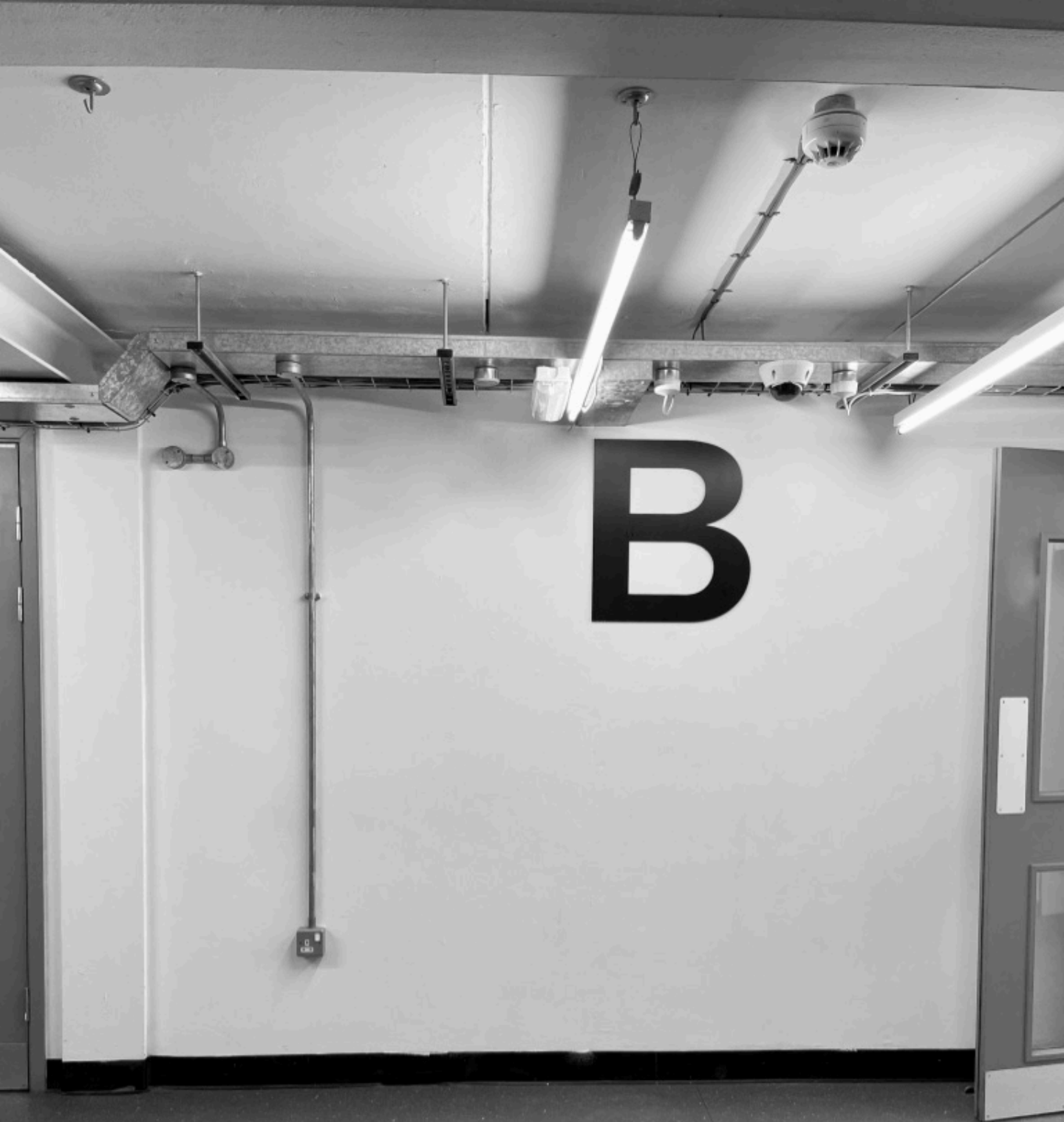

Backgrounds and Backdrops is a curatorial research project that brings together two new short artists' films and interdisciplinary materials such as photography, painting and domestic objects. The exhibition investigates concepts of class and gender in relation to value systems in art and design practice.





Taylor/Paul. Installation photographs of the  
Backgrounds and Backdrops Exhibition 2022





Taylor/Paul. Installation photographs of the  
Backgrounds and Backdrops Exhibition 2022

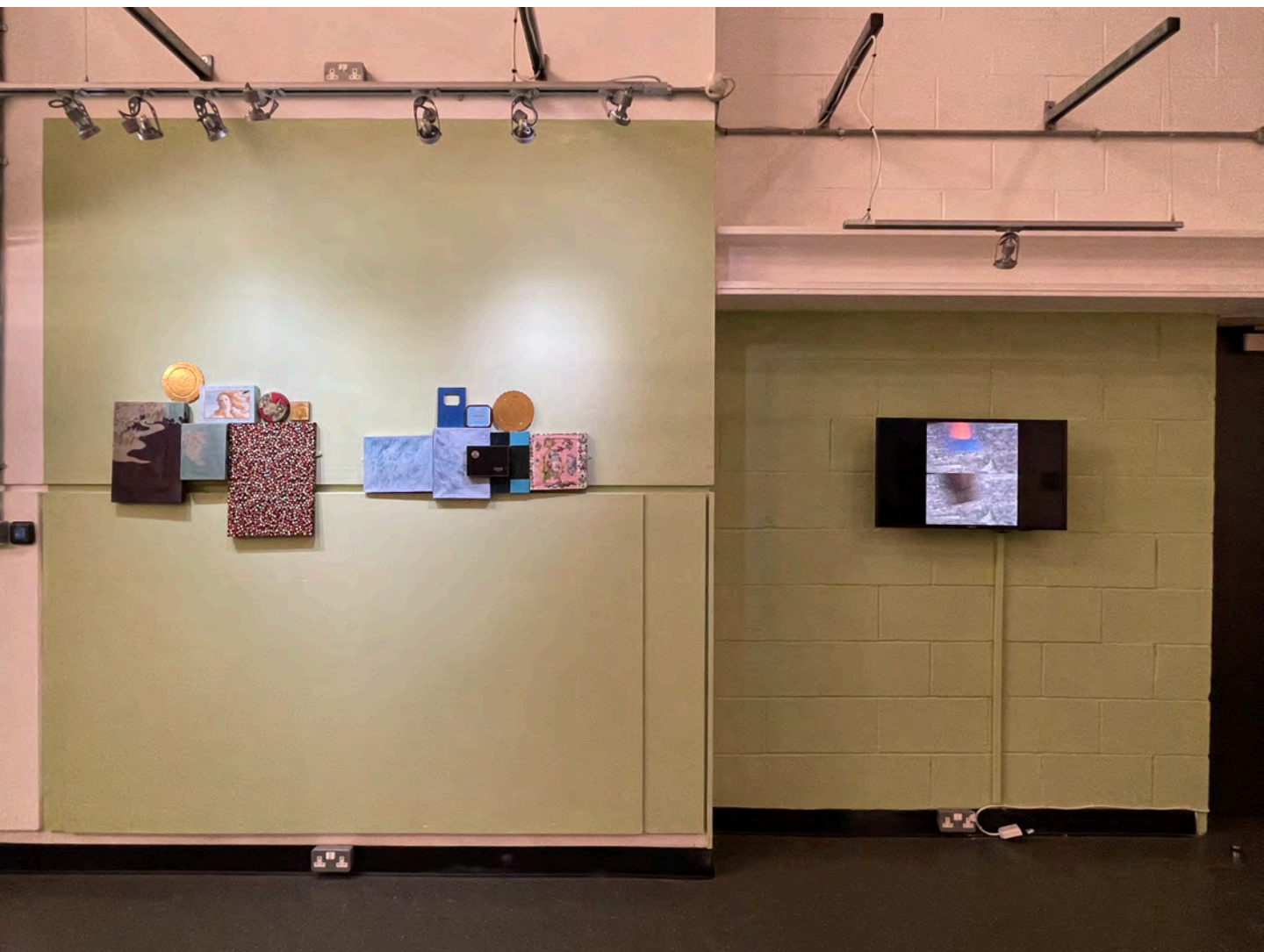

Taylor/Paul. Installation photographs of the  
Backgrounds and Backdrops Exhibition 2022



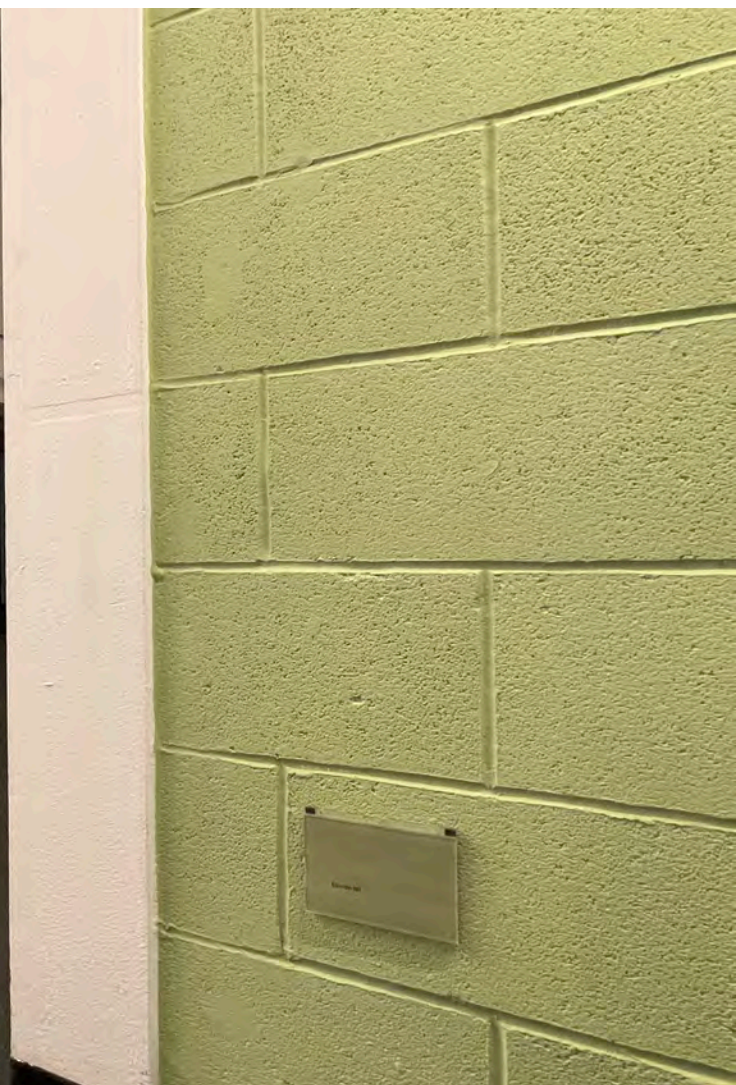

Taylor/Paul. Installation photographs of the  
Backgrounds and Backdrops Exhibition 2022



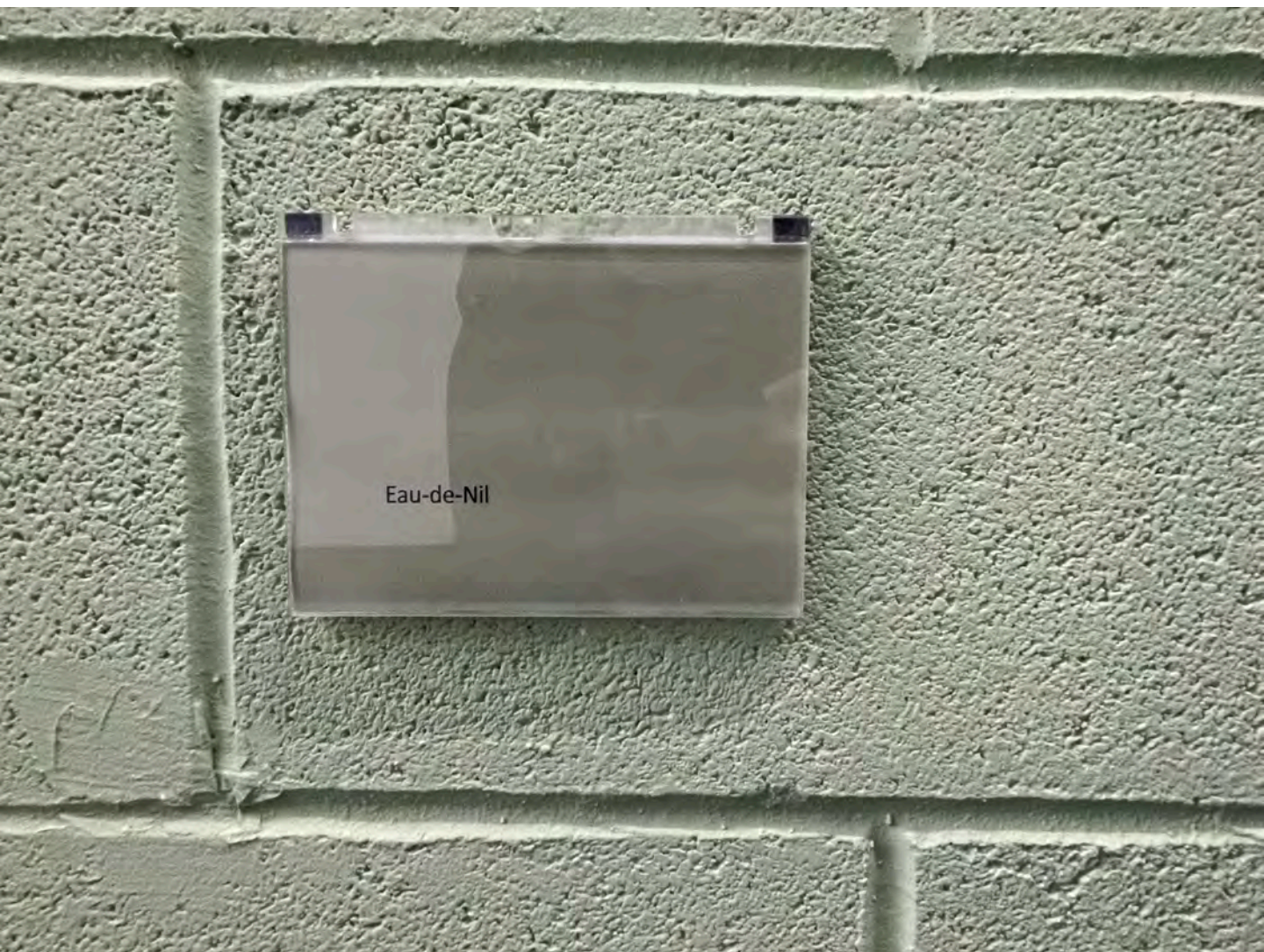

Taylor/Paul. Backgrounds and Backdrops  
Exhibition 2022. *Eau-de-Nil*





Taylor/Paul. Installation photographs of the  
Backgrounds and Backdrops Exhibition

Detail of assemblage 3. 2022





Taylor/Paul. Installation photographs of the  
Backgrounds and Backdrops Exhibition 2022



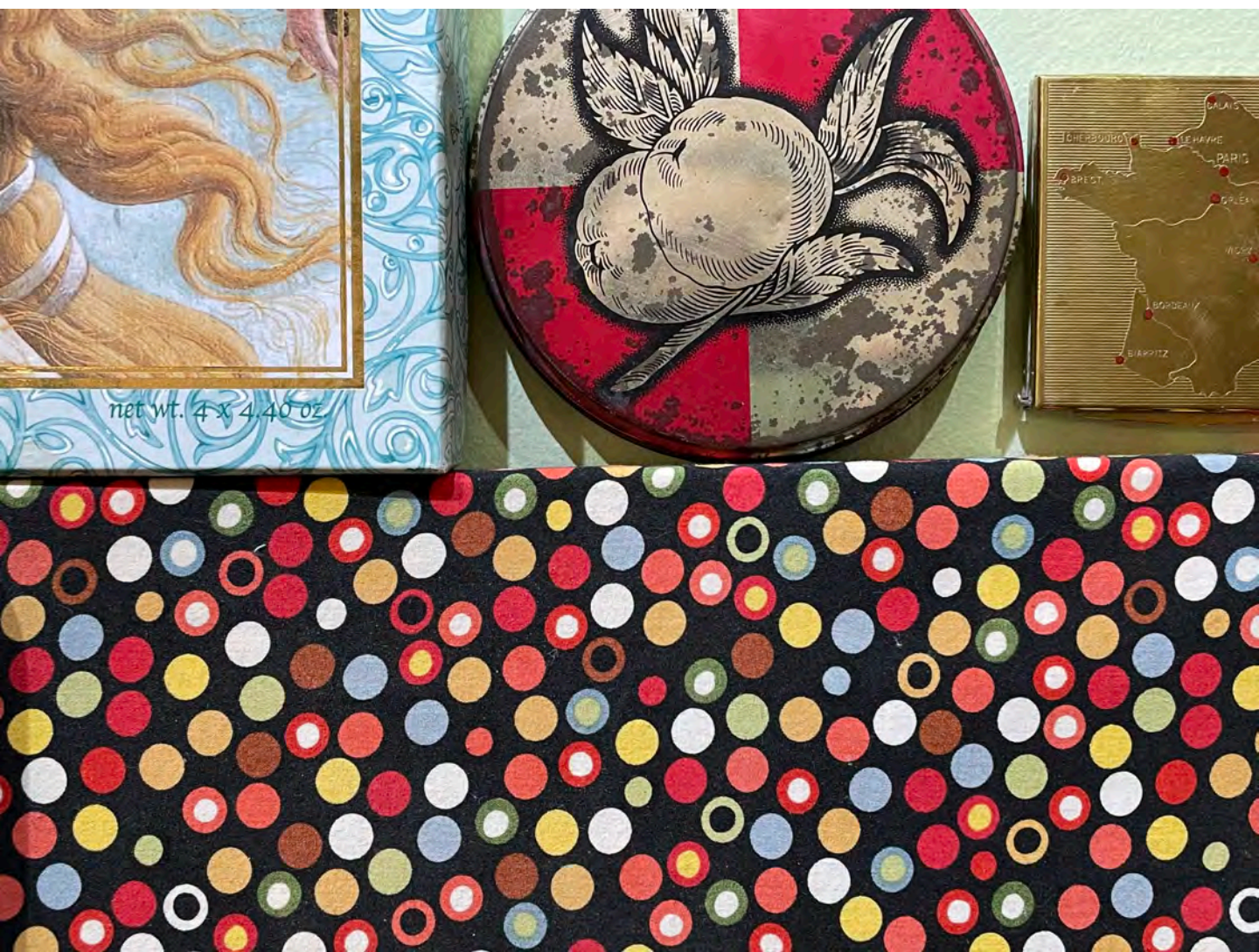

Taylor/Paul. Installation photographs of the  
Backgrounds and Backdrops Exhibition 2022  
Detail, assemblage 1.





Taylor/Paul. Installation photographs of the  
Backgrounds and Backdrops Exhibition 2022  
Detail, assemblage 2.





Taylor/Paul. Installation photographs of the  
Backgrounds and Backdrops Exhibition 2022  
Detail, assemblage 2.



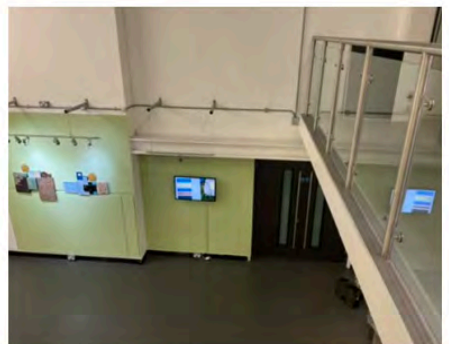
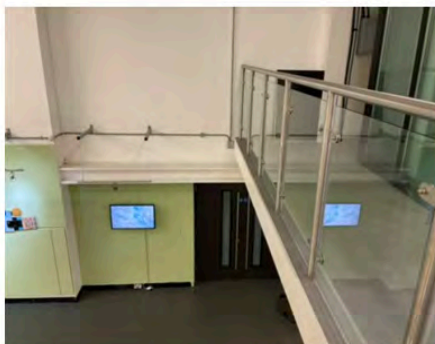
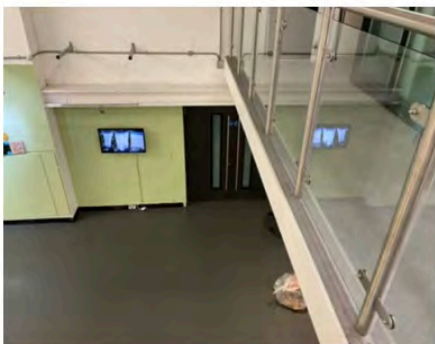
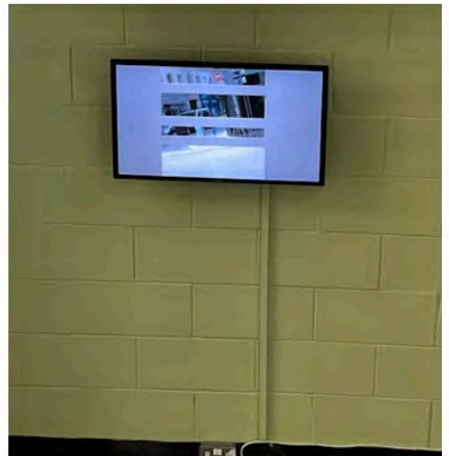
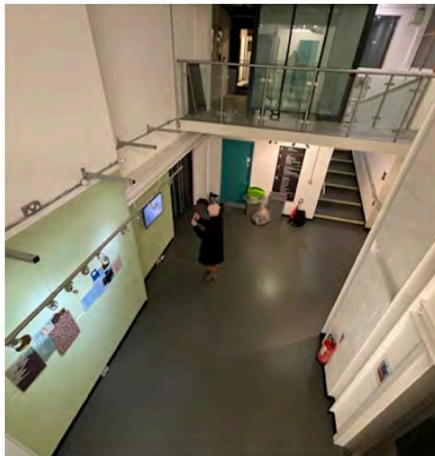
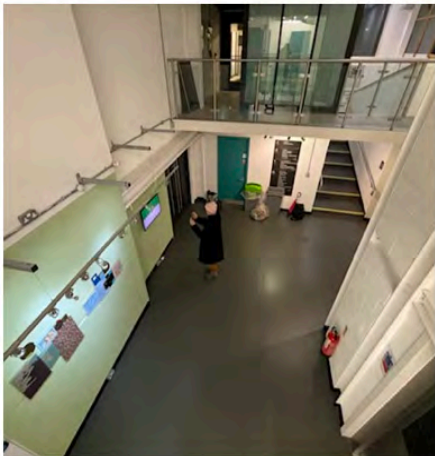
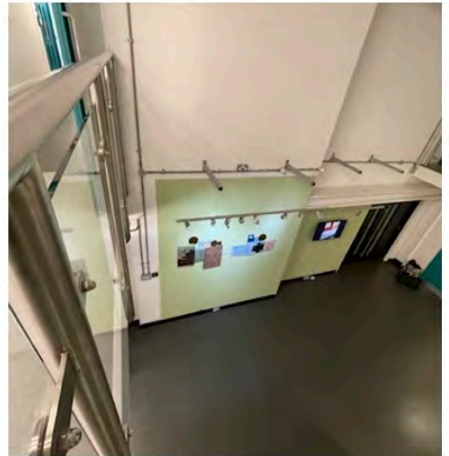
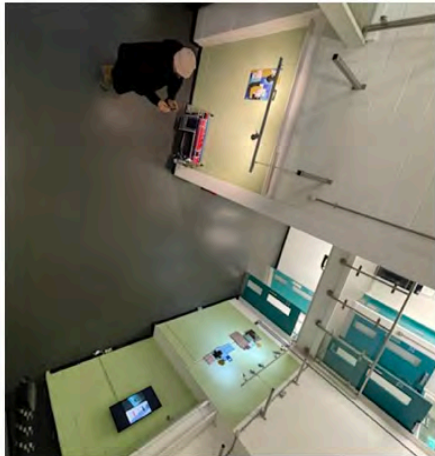
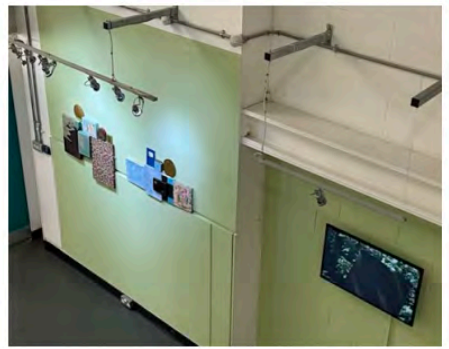
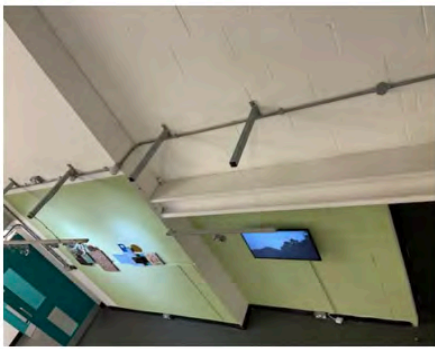

Taylor/Paul. Installation photographs of the Backgrounds and Backdrops Exhibition 2022



# L'amour Pouf du Vent

Dr Sarah Taylor & Dr Lewis Paul

LEEDS  
ARTS  
UNIVERSITY  
EST. 1846

LEEDS  
ARTS **LARC**  
RESEARCH  
CENTRE





Taylor/Paul  
Film Still, *L'amour Pouf Du Vent*, 2022.



Taylor/Paul  
Film Still, *L'amour Pouf Du Vent*, 2022.





Taylor/Paul  
Film Still, *L'amour Pouf Du Vent*, 2022.

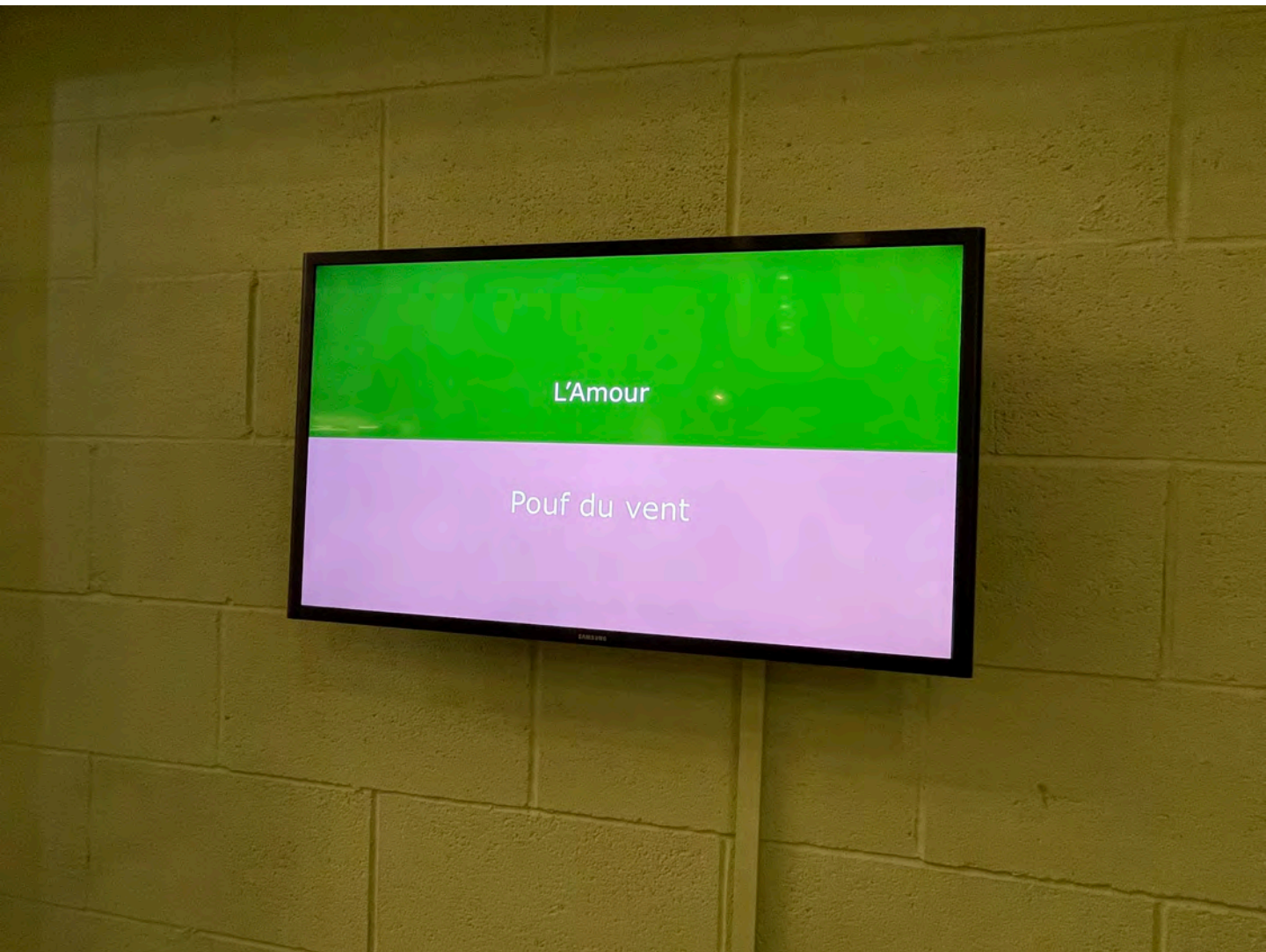

Taylor/Paul  
Film Still, *L'amour Pouf Du Vent*, 2022.





Taylor/Paul  
Film Still, *L'amour Pouf Du Vent*, 2022.



Taylor/Paul  
Film Still, *L'amour Pouf Du Vent*, 2022.





Taylor/Paul  
Film Still, *L'amour Pouf Du Vent*, 2022.





# Ghost

# grey

Dr Sarah Taylor & Dr Lewis Paul

LEEDS  
ARTS RESEARCH  
CENTRE  
**LARC**

LEEDS  
ARTS  
UNIVERSITY  
EST. 1846





Taylor/Paul  
Film Still's, Ghost Grey, 2022

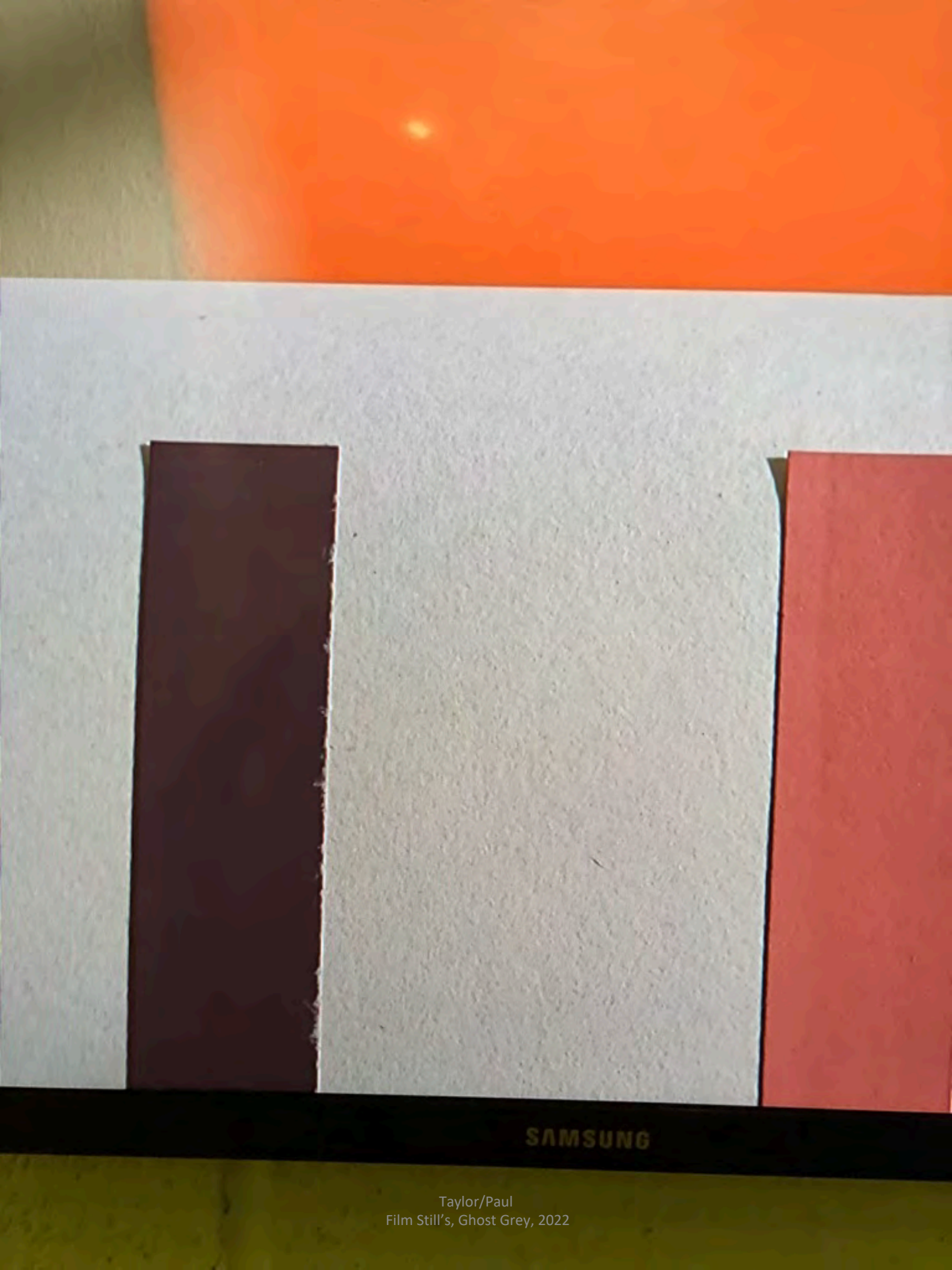

SAMSUNG



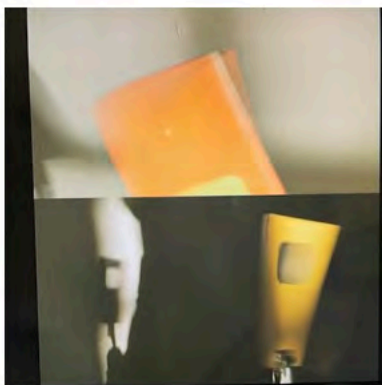
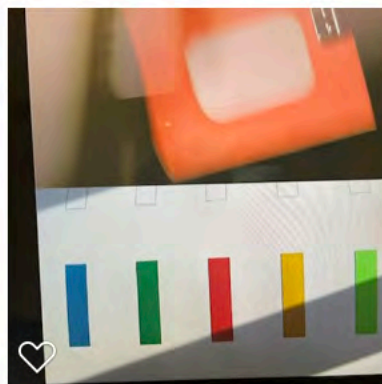
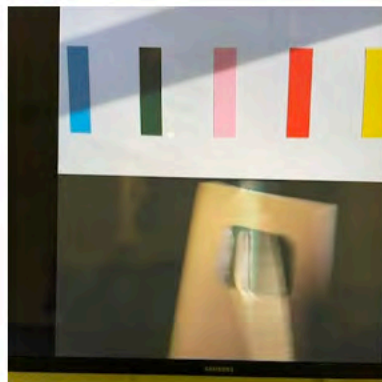
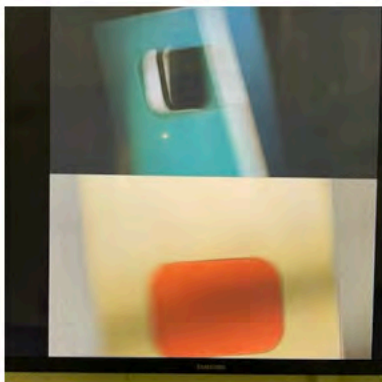
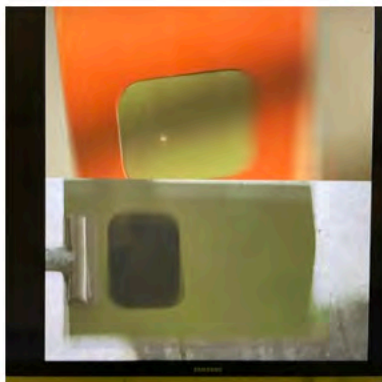

Taylor/Paul  
Film Still's, Ghost Grey, 2022

# DR SARAH TAYLOR & DR LEWIS PAUL: BACKGROUNDS AND BACKDROPS

24 February - 27 April 2022

022

&lt;&gt;

You are here: Home / News & Events / Events & Exhibitions / Dr Sarah Taylor & Dr Lewis Paul: Backgrounds and Backdrops

*Backgrounds and Backdrops is a curatorial research project that brings together two new short artists' films and interdisciplinary materials such as photography, painting and domestic objects. The exhibition investigates concepts of class and gender in relation to value systems in art and design practice.*

Inspired by domestic paint charts and the Contemporary Colour Guide, How controlled colour contributes to modern living (1947), the short film Ghost Grey, pays homage to the colour consultancy work of Elizabeth Burris-Meyer. Her books of the 1930's—1940's, are now rare. In the surviving examples, closed tight for decades, painted colour samples pressed against opposite pages of her often lyrical text have left ghostly imprints. This ghosting nods to the history of gendered design process, and hierarchical systems of value. Like these spectral imprints in Burris-Meyer's books, this film work combines two images, one above the other, neither landscape nor portrait. This levelling transforms the usual viewing window of film and stacks two worlds, in a short visual call and response; a version of 'is there anyone there?' a staple of the séance and ghostly apparition. In Ghost Grey, the historic haunted house is dissolved into its component parts. It is staged in the non-space, the corridor, the route from one domestic laboured task to another, a passageway that is made like the female laboured staff as invisible as possible.

24 February - 27 April 2022

B Gallery, Leeds Arts University, LS2 9AQ

This exhibition is available to view from 10am-4pm Monday to Friday by appointment only. Please email [curatorial@leeds-art.ac.uk](mailto:curatorial@leeds-art.ac.uk) to make an appointment.

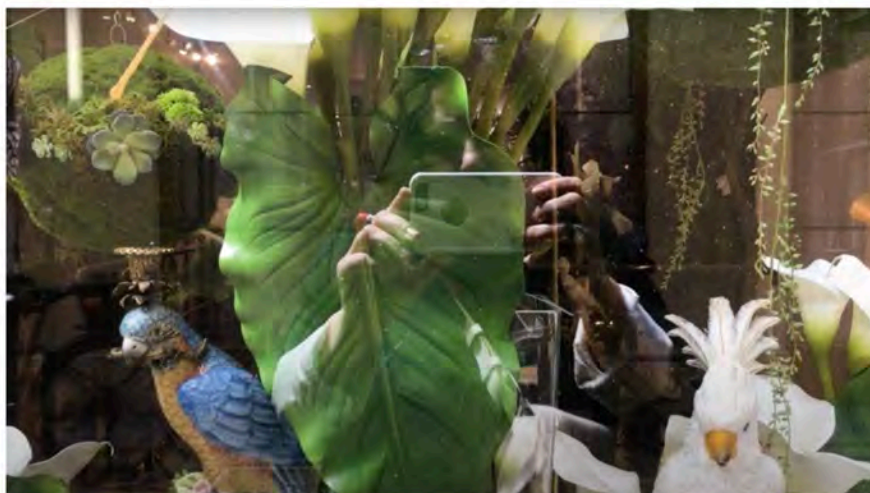

Image: Still 1. Pouf du vent Taylor/Paul.

📅 24 February - 27 April 2022

B Gallery, Leeds Arts University, LS2